The Chicago Tribune.

THE BEST. THE CLEANEST. THE CHEAPEST.

PRICE TWO CENTS.

TUESDAY, NOVEMBER 13, 1888—TEN PAGES.

VOLUME XLVIII.

SLAIN IN [illegible]

[illegible]

MRS. POTTER'S OPINION

[illegible]

GEN. HARRISON AT HOME.

[illegible]

LIFE IN A GREAT CITY.

[illegible]

[illegible]

BAD FOR BELL TELEPHONE

[illegible]

An Unknown Woman Attempts the Life of Charles Fay.

Charles Fay, a Chinaman, [illegible]

[illegible]

IT IS STILL IN DOU

[illegible]

COUNTING THE BALLOTS.

[illegible]

REPORTS ON THE "L" ROAD

[illegible]

WOULD SAVE LAKE CRAFT

[illegible]

Caution Thousands of peddlers and many unscrupulous grocers are trying to force on the public, dangerous imitations of Pearline. Considering the marvellous popularity of Pearline, this is not surprising. We want to warn the public against the use of these articles. They are dangerous to fabric and hands. PEARLINE is never peddled, but sold by grocers everywhere.
Each package bears the name of JAMES PYLE, New York.

EXPOSITION BUILDING, Nov. [illegible]
AN EVENT OF NATIONAL INTEREST.
THE ANNUAL
American
Fat Stock Show,
Dairy Show,
Live Stock Show,
Poultry Show,
AND THE
AMERICAN HORSE SHOW,
Under the auspices of
The Illinois State Board of Agriculture.
THE GREAT AMPHITHEATRE,
Blooded Stock from All Countries.

CHICAGO OPERA-HOUSE.
Operatic Success of Chicago's Season
EVERY EVENING,
ONLY MATINEE
SATURDAY.
McCAULL
OPERA COMPANY.
The Lady or The Tiger?
Best Opera Company in America.

GRAND OPERA-HOUSE.
Nadjy Dances Into Favor.
NADJY
NEW YORK CASINO

COLUMBIA THEATER.
BELLS OF HASLEMERE.

COLUMBIA THEATER.
FOURTH ANNUAL BENEFIT
OF THE
Theatrical Mechanics' Benevolent Association,
Chicago Lodge No. 4,
Thursday Afternoon, Nov. 13,
THE EVENT OF THE SEASON.
Thursday Afternoon, Nov. 13.

THE HAYMARKET.
A HIT
W. T. CARLETON
MYNHEER JAN.

McVICKER'S THEATER.
MRS. POTTER.
TWIXT AXE AND CROWN.

CENTRAL MUSIC-HALL.
The Stoddard Lectures
FLORENCE.

PEOPLE'S
THE PAYMASTER.

H. R. JACOBS' ACADEMY OF MUSIC.

RICE & DIXEY'S
THE PEARL OF PEKIN,
LOUIS HARRISON,
LADY FENCERS,

HOOLEY'S—TONIGHT.
Johnson & Slavin's
MINSTRELS.

NAVAL BATTLE.
Merrimac and Monitor.
25c ADMISSION TODAY.

PARK THEATER

CRITERION THEATER.

LENGEL'S WINDSOR THEATER.
ADA GRAY.
EAST LYNNE.

KOHL & MIDDLETON'S
Parisian Stations of Living Art Gallery.
EPSTEAN'S NEW DIME MUSEUM.

The Tribune.

[illegible]

[illegible]

MUSIC AND DRAMA.

[illegible]

HE COMES FOR HIS BRIDE.

JOSEPH CHAMBERLAIN ARRIVES IN NEW YORK.

[illegible]

CHARGES FOR TELEPHONE SERVICE.

The Company Addresses a Communication to the City Council.

[illegible]

THREE VICTIMS OF ESCAPING GAS.

[illegible]

SAYS THEY'RE GAMBLERS.

A BOARD OF TRADE MAN'S FRANK ADMISSION.

[illegible]

BANQUET OF THE SOCIAL UNION.

[illegible]

WHAT THE WEATHER WILL BE.

[illegible]

THE OBITUARY RECORD.

[illegible]

CARSON PIRIE & COMPANY

Wabash-av. and Adams-st.

Uniform Price of $4.75

BLANKETS,
All Pure Wool WHITE BLANKETS at $4.75 Pair.

California Gray Blankets,
at $4.75 Pair.

Eider Down Quilts
At $4.75 Each.

20 cts YARD.

SHEETING,
BLEACHED SHEETING, extra quality, at 20c Yard.
UNBLEACHED SHEETING, good quality, at 20c Yard.

THANKSGIVING.

Beautify the table by making timely selections from our stock of

Soup Sets, Oyster Plates, Pudding Sets,
Fish Sets, Salad Sets, A. D. Coffees,
Game Sets, Ice Cream Sets, Dessert Plates.

Also an Elegant Line of
RICH CUT GLASS,
And New Designs in PLATE GLASS PLATEAUX.

FRENCH, POTTER & WILSON,
BANQUET LAMPS, PIANO LAMPS, TABLE LAMPS.
Wabash-av. and Washington-st.

MANDEL BROTHERS.
State-st.

Carpet Department

ORIENTAL RUGS.

Grand Opportunity

Our European buyers having purchased a large invoice of TURKISH RUGS at less than one-fourth actual value, we will place same on sale in our Rug Dept. at prices usually paid for ordinary Domestic Rugs. Such an opportunity seldom occurs. No reserve. Early buyers get the large sizes.

SODEN MINERAL PASTILLES

[illegible]

CATARRH
Cold in Head
Ely's Cream Balm

Waterproof Linen Collars and Cuffs.

[illegible]

STECK PIANOS
HORACE BRANCH, 208 State.

THE CITY.

IN GENERAL.

[illegible]

"DE YEAR O' JUBILEE."

[illegible]

[illegible]

[illegible]

JUDGE BAKER GETS THE APPOINTMENT.

[illegible]

[illegible]

DEATHS.

[illegible]

ANNOUNCEMENTS.

[illegible]

Best Cough Cure.

[illegible]

Lung Diseases,

[illegible]

Ayer's Cherry Pectoral,

Dr. J. C. Ayer & Co., Lowell, Mass.

GRAND NATIONAL Award of [illegible] francs.

QUINA-LAROCHE

PERUVIAN BARK, IRON,

the Great FRENCH Remedy

E. FOUGERA & CO., Agents for U. S.,
30 North William Street, N. Y.

DR. OWEN'S BELT FREE

[illegible]

GOING OUT OF GUN BUSINESS.

A. G. SPALDING & BROS.

Andrews' [illegible] Bed.
Our New Upright
Comfort and Elegance.
A. H. Andrews & CO.

TODD SEMINARY [illegible]

POND'S EXTRACT.

LETTERS FROM THE GOVERNORS.

[illegible]

S.S.S.

[illegible]

THE LEDGER LIBRARY

FIRST BOOK.

HER
DOUBLE LIFE

By MRS. HARRIET LEWIS.

ROBERT BONNER'S SONS,
Publishers.

FOR SALE BY
ALL NEWSDEALERS

AIKEN, SOUTH CAROLINA.

HIGHLAND PARK HOTEL.

[illegible]

CLARENDON HOTEL,
NEW YORK CITY.
AMERICAN AND EUROPEAN PLANS.
C. H. KERNER.

THE OGLETHORPE,
Brunswick, Georgia.
SEASON OPENS JAN. [illegible]

THOMASVILLE, GA.
PINEY WOODS HOTEL.

Dyspepsia, Biliousness,
Sick Headache, Heartburn,
ARENDS'S KUMYSS.

ASKS FOR A REHEARING.

[illegible]

SITUATIONS WANTED—FEMALE.

[illegible]

WANTED—MALE HELP.

[illegible]

WANTED—FEMALE HELP.

[illegible]

CITY REAL ESTATE.

[illegible]

TO EXCHANGE.

[illegible]

MUSICAL INSTRUMENTS.

[illegible]

BOARDING AND LODGING.

[illegible]

TO RENT—HOUSES.

[illegible]

TO RENT—STORES, OFFICES, ETC.

[illegible]

FINANCIAL.

[illegible]

CLAIRVOYANTS.

[illegible]

HORSES AND CARRIAGES.

[illegible]

Hosiery

For Ladies, For Gents, For Children.

James H. Walker & Co.,
Wabash-av. and Adams-st.
The weather today is likely to be fair and colder.

This will be a genuine Clearing Sale of Wool and Cashmere Hose. The prices we quote are in most instances *One-Half Regular Value.* You want good Hosiery, and when buying you want the best money value you can get. Look at the following:

	PAIR
Ladies' Fleeced Cotton Hose in black, navy, seal, and unbleached; worth 35c pair	25c
Ladies' Extra Heavy Fleeced Cotton Hose, in black, seal, and navy; worth 45c pair	35c
Ladies' Fine Black and Colored Cashmere Hose, also Natural Wool and Silk and Wool; worth $1c to $1.50	75c
Gents' All Wool and Merino Half Hose, in navy, seal, garnet, heather gray, and mixed stripes; worth 45c pair	35c
Gents' Ex. Fine Cashmere Hose, black, navy, seal, also Natural Wool	50c
Gents' Heavy Scotch Wool Hose and Extra Heavy Merino	Worth $1.25
Children's Regular Made English Cashmere Hose, in Black and Colors; worth 65c pair	50c
Children's Ribbed All-Wool Hose, in Black and Colors; worth 65c pair	50c
Infants' Regular Made Ribbed Cashmere Hose, in Plain and Fancy; worth 75c pair	35c
Infants' Long Cashmere and Three-quarter Cashmere Hose, Black and Colors; worth 35c pair	25c

We hope the above items will induce you to look at our stock. If we can't please you we will be displeased with ourselves. The prices are very, very low.

Chas. Gossage & Co.,
State and Washington-sts.

"A GREAT OCCASION."

HANDKERCHIEF SALE.

A Mammoth Sale of Handkerchiefs at the uniform price of

25c.

Gents' H. S. Silk Pongee Hdkfs. Gents' H. S. All-Linen Emb'd Initial Hdkfs Gents' H. S. Printed and Emb'd Hdkfs Ladies' Sheer Linen Lawn Lace Trimmed Ladies' Sheer Linen Lawn Colored Emb'd Ladies' Sheer Linen Lawn White Emb'd Ladies' Sheer Linen Fancy Hemstitched Ladies' Sheer Linen Revers Hemstitched Ladies' Sheer Linen Mitred Hemstitched Ladies' Sheer Linen Hand Emb. Initials Ladies' Linen Cambric Hand Emb. Initials	25c

ALL NEW GOODS. LATEST STYLES. UNUSUAL VALUES.

Chas. Gossage & Co.
State and Washington-sts.

TODAY
A Special Exhibit
—of—
The Latest Paris and London Fashions
—in—
WINTER MILLINERY.

Chas. Gossage & Co.
State and Washington-sts.

Black Silk Dept.

Another Phenomenal Offering.

25 Pieces
Black All-Silk
MARQUISE
(A NEW FABRIC)
—at—
$1.00
PER YARD.
Will compare favorably with Silk Faïlles at $1.50.

[illegible]

L. MANASSE, Optician,

[illegible]

James H. Walker & Co.
Wabash-av. & Adams-st.
The weather today is likely to be fair and colder.

IN OUR
LAMP DEPT.
(Third Floor)
We are exhibiting the
LARGEST ASSORTMENT
—at the—
LOWEST PRICES
EVER SEEN IN CHICAGO.

Library Lamps
With

[illegible]

Bracket Lamps, All Prices.

[illegible]

All the Novelties in Bronze and China Stand Lamps.

Banner Electric Lamps,
The Greatest Light Giver in the market.

WILDE'S
Holiday Novelties
—in—
CLOTHING.

[illegible]

LITTLE OVERCOATS FOR HOUSEHOLD CHERUBS.

[illegible]

JAMES WILDE, JR., & CO.,
Corner State and Madison-sts.,
CHICAGO, ILL.
FRANK REID..........Manager.

$30

[illegible]

DAVIS BROS., Tailors,
[illegible]

PROPOSALS.

[illegible]

STOVES | FURNACES

[illegible]

By GEO. P. GORE & CO.

Auction Announcements
—by—
GEO. P. GORE & CO.,
[illegible] Madison-st.

TODAY, at 9:30 A. M.,
DRY GOODS,
Cloaks and
Gents' Furnishings.
—also—
Portieres, Curtains, Curtain Nets, Carpets, Rugs and Mats.
[illegible]

Wednesday, Nov. 14, '88, 9:30 a. m.,
BOOTS, SHOES,
and
RUBBERS.
AN ENTIRE STOCK OF
Boots and Shoes,
SEIZED BY THE SHERIFF.
To be closed out REGARDLESS OF COST.

Thursday, Nov. 15, '88, 9:30 a. m.,
On 1st Floor,
IMMENSE
Rubber Trade Sale.
Over 10,000 Cases
Boots, Arctics, Alaskas,
Sandals and Croquets.

[illegible]

On 2d Floor,
Special Closing Sale
[illegible]
Finest Clothing and Overcoats
[illegible]
Men's, Youths', Boys', and Children's Clothing and Overcoats
[illegible]

In Basement,
HOLIDAY GOODS,
CROCKERY and GLASSWARE
[illegible]

Friday, Nov. 16, '88, 9:30 a. m.,
Bankrupt Stocks
and
Job Lots
of
Dry Goods, Notions,
and Jewelry.
GEO. P. GORE & CO.,
Auctioneers.

By POMEROY, [illegible] & CO.,

This Morning at 10 O'Clock,
Immense Clearing Sale.

[illegible]

RUPTURE

[illegible]

"THE FAIR"
State, Adams, and Dearborn-sts.

SMOKERS' ARTICLES.

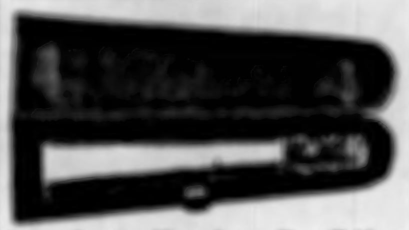

25c [illegible]

Fine Meerschaum Pipes
$2.00 up to $12.00.

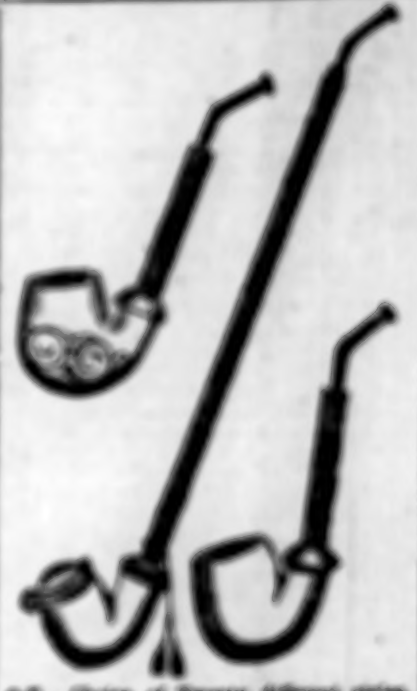

95c [illegible]

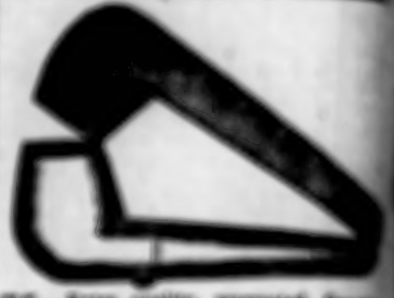

75c [illegible]

EXTRA BARGAINS IN
CIGAR CASES.

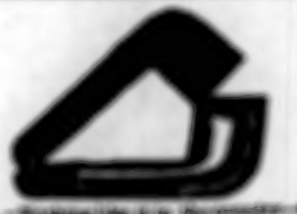

25c [illegible]

50c [illegible]

[illegible]

The Fair has the Largest and Most Complete Line of Cigars and Tobacco at Cut Prices. Call and See Us.

TURKISH
RUGS

AT AUCTION
TODAY,
10:30 a. m., 2:30 p. m.
215 Wabash-av.
4,000
RUGS, CARPETS
—and—
PORTIERES,
Just Out from the Custom-House.
You Can Buy at Your Own Prices.
No Reserve. No Limit.
AUCTION.
215 Wabash-av.
ELISON, FLERSHEIM & CO.,
AUCTIONEERS.
MOURAD, PUSHMAN & CO.,
IMPORTERS.

By RICHARD O'NEILL & CO.

RICHARD O'NEILL & CO.'S
AUCTION
ANNOUNCEMENTS
[illegible]
[illegible]..........Auctioneer.

Tuesday, Nov. 13, 9:30 a. m.,
BOOTS & SHOES.
[illegible]

Wednesday, Nov. 14, 9:30 a. m.,
CLOTHING.
THE LARGEST LINE WE HAVE EVER OFFERED
[illegible] CASES HATS AND CAPS.

Thursday, Nov. 15, 9:30 a. m.,
DRY GOODS.
[illegible]
RICHARD O'NEILL & CO.,
[illegible]

"THE FAIR"
State, Adams & Dearborn-sts.

MANUFACTURERS' SALE
—of—
GENTS' GLOVES.

Owing to the late Fall we have bought some very large quantities of Gloves at LESS THAN VALUE. Save money by inspecting our stock.

Unlined Dogskin Gloves, Patent Buttons,	95c
Fur-Top Kid Gloves or Mittens, Lined,	95c
Otter or Seal Top Gloves, Imported Kid,	$1.25
Lamb-Lined Kid Gloves, Spring Fastenings, Otter Top,	$1.75

COMBINATION LOT OF
GLOVES,
CONSISTING OF

Gents' Calf, extra heavy, Gents' Sheep, extra heavy, Gents' Tea Back, Lined, Gents' Calf and Dog, Tea Back,	CHOICE OF THIS LOT, 65c

The most complete line of all kinds of Gloves ever shown in this city. Fur Gloves in Seal, Otter, and Beaver.

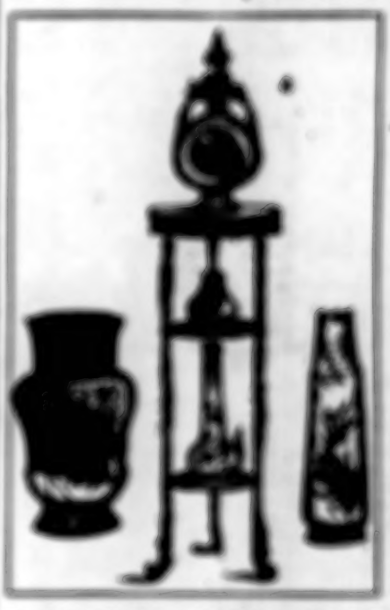

AT RETAIL

An Unusually Attractive Display

—of—

Fall Importations

—of—

HOLIDAY WARES,

[illegible]

An elegant assortment of

ART POTTERY PIECES

[illegible] VISITORS WELCOME.

PITKIN & BROOKS
IMPORTERS AND RETAILERS,
CORNER LAKE & STATE-STS.

WILSON BROS.,
[illegible]
SHIRTS.
[illegible]

HATS
CHAS. W. [illegible]
Celebrated Hats.
[illegible]

Moved
[illegible]

Part Two.

Tribune Supplemental Sheet.

Pages 9 and 10.

TUESDAY, NOVEMBER 13, 1888—TEN PAGES.

ADMITTING NEW STATES.

[illegible]

NEWS FROM THE CAPITAL.

[illegible]

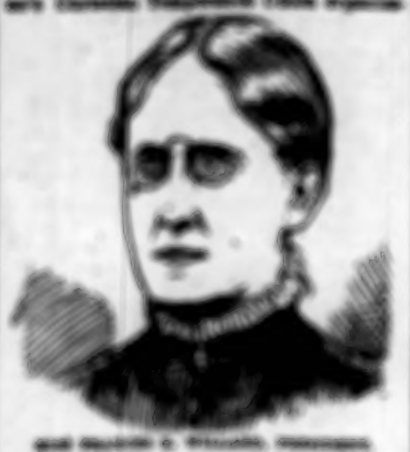

[illegible]

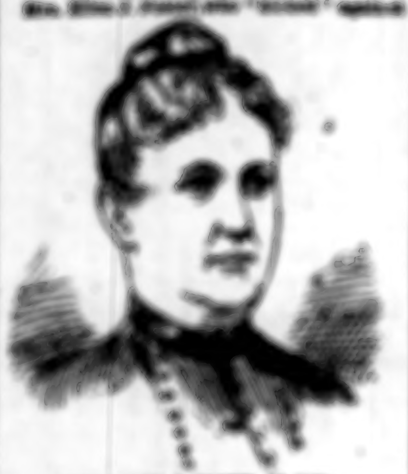

[illegible]

THE BETTING VICTIMS.

[illegible]

THE FEELING IN SOUTH CAROLINA.

[illegible]

AMONG THE RAILROADS.

[illegible]

WE OFFER FOR SALE
COUNTY OF COOK
Lake and Hyde Park School 5s

[illegible]

N. W. HARRIS & CO., Bankers,
[illegible]

TO STOCKHOLDERS
OF THE
SUTRO TUNNEL COMPANY

[illegible]

Gas Securities
BOUGHT and SOLD
—BY—
Edward L. Brewster & Co.,
STOCK BROKERS,
[illegible] Washington-st.

METROPOLITAN TRUST COMP'Y
[illegible]

Walker & Wrenn,
STOCK BROKERS,
[illegible]
Members New York Stock Exchange.

COAL.
[illegible]

MANUFACTURERS
[illegible]

LUMBER
[illegible]

GEO. C. ELDREDGE,
Grain and Provision Broker,
87 Board of Trade.

Chicago Trust & Savings Bank,
[illegible]

Money to Loan at 5%
[illegible]
PEABODY, HOUGHTELING & CO.
[illegible]

Lomard Investment Co.
[illegible]

Six Per Cent Bonds.
[illegible]

BUSINESS.

FINANCIAL.

[illegible]

MARKETS.

[illegible]

[illegible]

BERMUDA
[illegible]

OLD GOLD
[illegible]

FRENCH LINE MAIL STEAMERS.
[illegible]

WESTERN.

Great Rock-Island Route.

[illegible]

The Santa Fé Route
Chicago to Kansas City

[illegible]

EASTERN.

MICHIGAN CENTRAL

[illegible]